

Group of Modern  
New Modern Education Society  
(ISO 9001:2008)

# Modern Nursery & Play Group

Opp. Ladji Masjid, Daultabad  
Ph.: 0240-2615501 / 0240-2615502 Mob: 9890337960  
🌐 [www.mtcollege.in](http://www.mtcollege.in) ✉ [mnandpg@gmail.com](mailto:mnandpg@gmail.com)



(Admission Form For Nursery, Play Group, J.R. KG, S.R. KG)

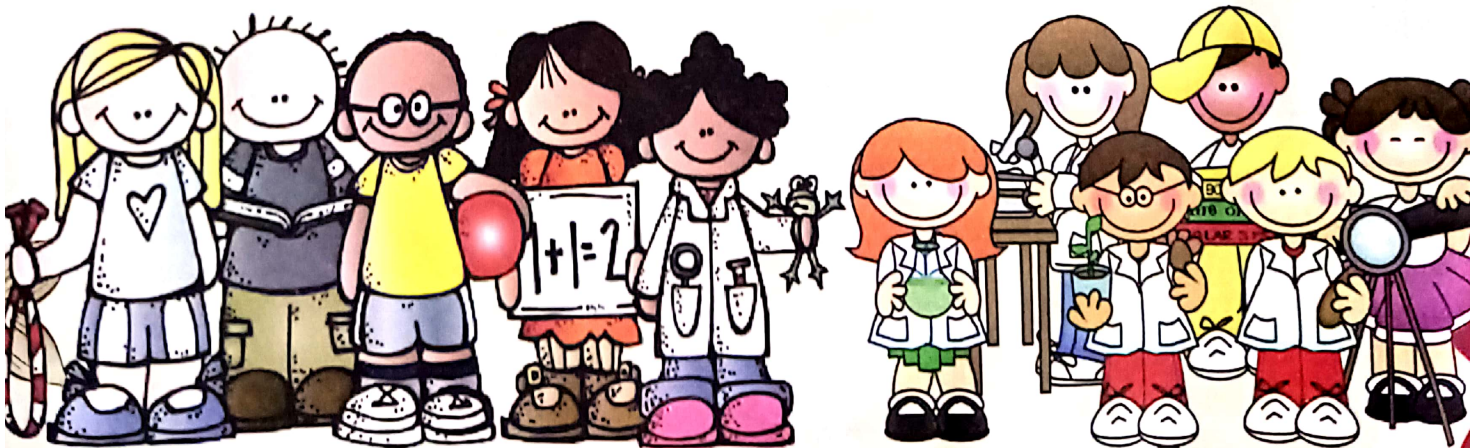



Name and class of brother / sister studying in this school  
(not cousins or any other relatives)

Name	Class	Roll No.	Performance in Last Exam
_____	_____	_____	_____
_____	_____	_____	_____
_____	_____	_____	_____

School Attended	Year	Exam Passed	Percentage
_____	_____	_____	_____
_____	_____	_____	_____
_____	_____	_____	_____

Reasons to seek admission in this school \_\_\_\_\_  
\_\_\_\_\_

Complete postal address (Temporary) \_\_\_\_\_  
\_\_\_\_\_  
\_\_\_\_\_

(Permanent) \_\_\_\_\_  
\_\_\_\_\_

Phone No.: \_\_\_\_\_  
Mobile No.: \_\_\_\_\_  
Off. Address: \_\_\_\_\_  
Off Tel No.: \_\_\_\_\_

I have carefully read the school prospectus and the terms and conditions of admission mentioned therein. I undertake to abide by all the school rules and regulations for admission as in force from time to time. I also note that my son / daughter / ward will be permitted to take entrance test for admission to the class as desired by me provided he / she is eligible for it on the basis of his / her class study in his / her pervious school, and his/her age.

Date: \_\_\_\_\_ Name: \_\_\_\_\_  
Signature of the Parent / Guardian





## For Office use Only

Tick the following if received in order

- Blood Group Report
- Two latest passport size photograph of the Student
- Date of Birth Certificate (Municipal Corpn./ Gram Panchayat)
- Latest Progress / Report Card of the student.

Admitted / Not Admitted : \_\_\_\_\_

## INSTRUCTION FOR APPLICATION FOR ADMISSION

- Two Passport size photographs should be attached along with the application form.
- It is equally painful whenever one tries to exert pressure by bringing recommendations.
- It is most painful for the school authorities to refuse admission. Kindly refrain, therefore, from constant and repeated requests for the admission to those refused.
- The management reserves to itself the right to select students from among the applications.
- A proof of Blood Group / Blood Group Report should also be enclosed
- Original Report Card of the Last School attended if applying for higher than (KG) should be presented along with this application.
- At the time of admission the age of child should be as per the desired class which he/she is applying. A satisfactory evidence of the date of birth is required such as an extra from the Municipal of Panchayat record. This must be attached with the application form, otherwise the application will not be considered.

